

OKLAHOMA



WOMEN'S GYMNASTICS



NO. 5 OKLAHOMA AT NO. 10 NEBRASKA
 FEB. 6 | 2 P.M. (CT) | LINCOLN



Live Stats www.Huskers.com

Leslie Koch, Women's Gymnastics Communications

180 W. Brooks, Suite 2525, Norman, Okla., 73019
 O: (405) 325-8413 | C: (918) 740-3577 | F: (405) 325-7623
lesali@ou.edu | www.SoonerSports.com

OKLAHOMA SOONERS (7-0, 0-0 BIG 12)

2011 AVERAGES /TROESTER RANKINGS

Team: 195.860 (Fifth)
 Vault: 49.070 (Sixth) | Bars: 48.785 (15th)
 Beam: 49.025 (Fourth) | Floor: 48.980 (Fourth)

NEBRASKA CORNHUSKERS (3-3, 2-0 BIG 12)

2011 AVERAGES /TROESTER RANKINGS

Team: 195.188 (10th)
 Vault: 49.088 (Fifth) | Bars: 48.831 (12th)
 Beam: 48.388 (23rd) | Floor: 48.881 (14th)

AT A GLANCE

Fifth-ranked Oklahoma women's gymnastics heads to Lincoln, Neb., as the Sooners face No. 10 Nebraska in their first Big 12 competition of the year and their fourth road meet in four weeks on Sunday, Feb. 6 at 2 p.m. (CT).

Oklahoma (7-0, 0-0 Big 12) is coming off a win over then-ranked No. 16 Washington in Seattle last weekend, the Sooners tied their season-high team score of 196.175 for the third time this year.

Nebraska (3-3, 2-0 Big 12) finished second at last week's Metroplex Challenge with a season-high 195.600.

The Huskers lead the all-time series with OU, 60-23, but the Sooners have the last four meetings and are 8-2 against Nebraska under head coach K.J. Kindler.

With seven wins this season, OU has won a nation-leading 21-straight regular season competitions.

SCHEDULE

DATE	OPPONENT	LOCATION	TIME/RESULTS
1.7	ARKANSAS	LLOYD NOBLE CENTER	(W) 195.475-195.075
1.14	@ N.C. State	Raleigh, N.C.	(W) 196.175-195.150
1.21	ORE. STATE, DENVER & CENTENARY	LLOYD NOBLE CENTER	(FIRST/4) 195.300
1.23	@ TWU	Denton, Texas	(W) 196.175-193.050
1.28	@ Washington	Seattle, Wash.	(W) 196.175 - 195.100
2.6	@ Nebraska	Lincoln, Neb.	2 p.m.
2.11	@ Iowa State	Ames, Iowa	7 p.m.
2.18	MISSOURI	LLOYD NOBLE CENTER	7 P.M.
2.26	Michigan	Ann Arbor, Mich.	4 p.m.
3.4	OHIO STATE, ILLINOIS & TWU	LLOYD NOBLE CENTER	7 p.m.
3.11	MICHIGAN STATE	LLOYD NOBLE CENTER	7 p.m.
3.19	Big 12 Championships	Columbia, Mo.	2 p.m.
4.2	NCAA Regional Championships	Norman, Okla.	4 p.m.
4.15-17	NCAA Championships	Cleveland, Ohio	TBA

ON THE WEB

OU's home meets can be seen via a live web cast with commentary from Sooner All-American Kasie Tamayo and Phillip Rogers on Oklahoma All-Access, SoonerSports.com's premium site. Live stats for all meets can be found on SoonerSports.com.

TICKETS

For tickets, call (405) 325-2424 or toll-free (800) 456-GoOU. Tickets can also be purchased at the main ticket office in Gaylord Family Oklahoma Memorial Stadium or at the Lloyd Noble Center on the day of the meet.

PRACTICE POLICY

Practices are held at the Sam Viersen Center, directly north and across the street (Imhoff) from the Lloyd Noble Center. Practices are typically open to media. However, those who wish to attend must obtain clearance through Leslie Koch in the Athletics Communications Office prior to the start of practice. Practice generally runs from 10:30 a.m. to 2:30 p.m. The best time to conduct interviews is immediately following practice.

CREDENTIAL REQUESTS

Media credentials for home contests at the Lloyd Noble Center should be requested no later than one day prior to the event. Credentials will be issued to working media only. All requests should be directed to Leslie Koch in the Athletics Communications Office at (405) 325-8413 or by e-mail to lesali@ou.edu.

POST-MEET INFORMATION

Post-meet interviews will take place on the main floor of the Lloyd Noble Center after head coach K.J. Kindler dismisses her athletes. Official score sheets will be available at the scorer's table.

MEDIA INTERVIEWS

Non-postmeet interview requests for athletes and coaches must be arranged through Leslie Koch in the Athletics Communications Office. All requests should be submitted at least one day in advance of the desired interview time.



The official site of OU Athletics supplies Sooner fans worldwide with the latest news and features on Oklahoma athletics direct from Norman. The site provides the latest press releases, rosters, bios, schedules, statistics, notes, quotes and photo galleries available to both Sooner fans and the media.

OKLAHOMA SOONERS

NAME	HT.	YEAR	HOMETOWN (HIGH SCHOOL)	CLUB	PRONUNCIATION
Bruce, Hope	5-2	Fr.	McKinney, Texas (Indiana University HS)	Denton Gymnastics Academy	
Cindell, Candace	5-5	R-Jr.	Frisco, Texas (Frisco HS)	Kurt Thomas Gymnastics	sin-DELL
Ferguson, Megan	4-11	Jr.	Olathe, Kan. (Blue Valley HS)	Eagles Gymnastics	
Kelley, Natasha	5-4	R-So.	Katy, Texas (Home schooled)	Cypress Academy	
Mooring, Madison	5-2	Fr.	Sallisaw, Okla. (Bixby HS)	Dynamo Gymnastics	more-ing
Nowak, Kayla	5-2	So.	Algonquin, Ill. (Huntley HS)	Illinois Gymnastics Institute	no-VAK
Olson, Brie	5-2	So.	St. Cloud, Minn. (Rocori HS)	Ultimate Gymnastics	BREE
Ramaswami, Nitya	5-4	So.	Ames, Iowa (Ames HS)	Success Gymnastics	knih-t-YUH ROM-uh-swam-ee
Ratcliff, Natalie	5-5	Sr.	Overland Park, Kan. (Blue Valley NW HS)	GAGE	
Root, Melanie	5-3	Sr.	Cartersville, Ga. (Cartersville HS)	Cartersville Twisters	
Spears, Taylor	5-0	Fr.	Plano, Texas (Allen HS)	WOGA	
Stone, Sara	5-4	Jr.	Dallas, Texas (Spring Creek Academy)	Metroplex Gymnastics	
Ward, Hayden	5-5	Fr.	Norman, Okla. (Norman North HS)	Dynamo Gymnastics	

COACHING STAFF

K.J. Kindler – Head Coach (Fifth Year) | Lou Ball – Assistant Coach (Fifth Year) | Tom Haley – Assistant Coach (Fifth Year)



HOPE BRUCE



CANDACE CINDELL



MEGAN FERGUSON



NATASHA KELLEY



MADISON MOORING

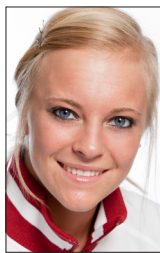

KAYLA NOWAK



BRIE OLSON

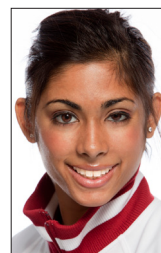

NITYA RAMASWAMI



NATALIE RATCLIFF



MELANIE ROOT



TAYLOR SPEARS



SARA STONE

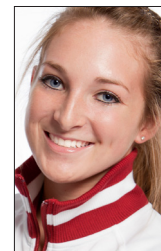

HAYDEN WARD

PHOTO ROSTER

GYMNAST TO WATCH

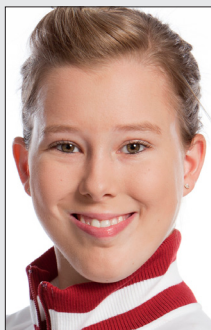

NATASHA
KELLEY

Natasha Kelley won the bars and beam title at Washington after battling a stomach virus all day Thursday and Friday. Kelley scored a 9.875 on vault and a 9.85 on both bars and beam. She has scored a 9.8 or higher on eleven routines overall this year and is the only Sooner to score a 9.9 on two separate events.

CURRENT RANKINGS

RANK	TEAM	AVERAGE	HIGH SCORE
1	Florida	196.906	197.500
2	Stanford	196.550	196.825
3	Utah	196.075	196.500
4	Georgia	196.060	196.725
5	OKLAHOMA	195.860	196.175
6	Alabama	195.850	196.825
7	Oregon State*	195.595	196.625
8	UCLA	195.430	196.675
9	Michigan*	195.344	195.875
10	Nebraska*	195.188	195.600
11	Arkansas*	195.031	195.325
12	Kent State	194.925	195.475
13	Minnesota	194.819	195.575
14	Washington*	194.769	195.475
15	Boise State	194.658	195.000
16	Ohio State*	194.644	195.450
17	Iowa State*	194.594	195.250
18	N.C. State*	194.592	195.150
19	Illinois*	194.563	195.350
-	Southern Utah	194.563	195.750
21	Penn State	194.444	195.300
22	Auburn	194.419	195.150
23	Iowa	194.375	195.375
24	LSU	194.344	195.550
25	Denver*	194.280	195.000

* - Denotes OU's regular season opponents.

GYMINFO RANKING SCHEDULE:

Through Feb. 7, the teams are ranked by total season average. Beginning Feb. 14, the ranking is done by Regional Qualifying Score which consists of a team's three highest road scores and the next three highest scores. The high score is subtracted from the six event totals and the remaining amount is divided by five.

ROTATION SCHEDULE

	Vault	Bars	Beam	Floor
1	Nebraska	OKLAHOMA		
2	OKLAHOMA	Nebraska		
3			Nebraska	OKLAHOMA
4			OKLAHOMA	Nebraska

OKLAHOMA NOTES

A FAMILIAR MATCHUP

Oklahoma and Nebraska have competed over 80 times in history. While Nebraska leads the series, 60-23, OU has won eight of the last ten meetings including the last four. The two teams last met at the 2010 NCAA Championships in the afternoon qualifying session. The Sooners placed third to advance to the Super Six with a 196.550, while Nebraska finished in fourth with a 196.175. The Sooners and Huskers finished No. 1 and No. 2 respectively at the 2010 Big 12 Championships. The two programs have won 12 of the 14 Big 12 Championships.

BEAM QUEENS

The Sooners posted a season-high 49.025 on beam at Washington, scoring above a 49.000 for the fourth-straight meet. OU is averaging a 49.025 on beam this year and are ranked No. 4 in the country on the apparatus. Freshman Madison Mooring scored a 9.95 on beam at TWU, becoming only the second gymnast and the only freshman in the NCAA this season to reach the mark on the event. Natasha Kelley also added a 9.9 on beam for the Sooners at TWU, marking the first time this season OU recorded two scores of 9.9 or higher on one event.

ROAD WARRIORS

Oklahoma's three season-high scores of 196.175 have come in OU's three road meets. The Sooners are no strangers to road success, OU has posted five of its seven highest scores away from Norman for three-straight seasons.

The Sooners are 33-5 on the road during the regular season under head coach K.J. Kindler, as OU faces Nebraska for its fourth road competition in four weeks.

WIN NO. 100

OU improved to 6-0 on the season, with wins over No. 6 Oregon State, No. 23 Denver, Centenary and TWU the weekend of Jan. 23. With the wins, OU head coach K.J. Kindler moves to 100 victories at Oklahoma. The Sooners are 100-36-2 overall under Kindler, 32-2 at home, 32-5 on the road and 61-6 in the regular season.

CLUTCH CLOSING

For the first time this season, Oklahoma trailed their opponent going into the final rotation on Friday, Jan. 21 at OU's quad meet. The Sooners trailed Denver, 146.275-146.000, heading to floor but OU pulled out five scores of 9.825 or higher, including Kayla Nowak's 9.9, to seal the quad meet victory. OU finished floor with a 49.300 event total, a season-high on any one event this season.

QUICK FACTS

GENERAL INFORMATION

Location	Norman, Okla.
Enrollment	30,092
Founded	1890
President	David L. Boren
VP/Athletics Director	Joe Castiglione
Nickname	Sooners
Colors	Crimson & Cream
Conference	Big 12
Arena	Lloyd Noble Center
Capacity	12,000
OU's All-Time Record	503-318-4

TEAM INFORMATION

2010 Overall Record	29-3
2010 High Score	197.950
Big 12 Finish	First
NCAA Finish	Second
Letterwinners Returning/Lost	9/6
All-Americans Returning/Lost	1/3

COACHING STAFF

Head Coach	K.J. Kindler
Year	Fifth Season
Alma Mater	Iowa State, 1992
Record at OU	101-36-2
Career Record	159-62-3
Assistant Coach	Lou Ball
Year	Fifth Season
Alma Mater	Iowa State, 1999
Assistant Coach	Tom Haley
Year	Fifth Season
Women's Gymnastics Office Phone	(405) 325-6876
Women's Gymnastics Office Fax	(405) 325-8337

MARCH-IN ORDER

NAME	HEIGHT	YEAR	HOMETOWN
Hope Bruce	5-2	Fr.	McKinney, Texas
Madison Mooring	5-2	Fr.	Sallisaw, Okla.
Taylor Spears	5-0	Fr.	Plano, Texas
Hayden Ward	5-5	Fr.	Norman, Okla.
Natasha Kelley	5-4	R-So.	Katy, Texas
Kayla Nowak	5-2	So.	Algonquin, Ill.
Brie Olson	5-2	So.	St. Cloud, Minn.
Nitya Ramaswami	5-4	So.	Ames, Iowa
Candace Cindell	5-5	R-Jr.	Frisco, Texas
Megan Ferguson	4-11	Jr.	Olathe, Kan.
Sara Stone	5-4	Jr.	Dallas, Texas
Natalie Ratcliff	5-5	Sr.	Overland Park, Kan.
Melanie Root	5-3	Sr.	Cartersville, Ga.

FIRST TIME'S THE CHARM

In her first appearance in the OU beam lineup, freshman Taylor Spears scored a 9.875 on the event against N.C. State on Jan. 14. With the score, Spears won the individual event title on the apparatus and was ranked No. 1 on the event on Jan. 17. Spears matched her career-high 9.875 on beam at TWU.

CONFERENCE CALL

For the third week in a row, an OU gymnast was recognized as the best in the Big 12 conference on Jan. 25. Freshman Madison Mooring was named Big 12 Newcomer of the Week after her record-breaking beam performance at TWU. Sophomore Kayla Nowak was named Big 12 Event Specialist of the Week while Taylor Spears was named Big 12 Newcomer of the Week for Jan. 18. Junior Sara Stone earned the first conference honor for the Sooners when she was Big 12 Event Specialist of the Week on Jan. 11.

RECORD-BREAKING

Despite the Sooners struggles on bars, OU set multiple team season-highs and individual highs in OU's quad meet on Jan. 21. OU set season-highs as a team on vault (49.150) and floor (49.300), while tying its previous season-high on beam (49.025). The Sooners set season-highs on 14 routines including six career-highs (Madison Mooring - vault, beam, floor; Brie Olson - floor; Taylor Spears - floor; Sara Stone - floor).

HOME SWEET HOME

The Sooners are 32-2 in Norman under fifth-year head coach K.J. Kindler. OU's only two losses at home have come against SEC opponents in Alabama and Arkansas. Top-seeded Alabama knocked off the Sooners en route to the NCAA South Central Regional title in 2008, while OU's loss to Arkansas in the 2009 home opener marked Oklahoma's only regular season home defeat in Kindler's tenure. Among the 65 home wins since 2000 are notable victories over then-ranked No. 1 Alabama and then-No. 4 Florida in 2010 as well as wins over Auburn, Georgia, Illinois, Iowa State, Missouri, Nebraska, Penn State, Stanford and West Virginia.

DAZZLING DEBUTS

For the fifth-straight meet, OU had at least one freshman on all four events at Washington. Thirty-three of OU's routines this season have been performed by freshmen. Madison Mooring has competed on three events (vault, beam and floor) in all of OU's meets after joining the team just one month ago following her December high school graduation. Taylor Spears competed on two events in the season opener and three events against N.C. State and Friday's quad meet. Spears scored a 9.875 on beam in Raleigh to win the event title, the score was the highest by an OU freshman this season.

REGULAR SEASON SENSATIONS

Oklahoma is 61-6 in the regular season under Kindler. The Sooners finished the 2010 regular season as the only undefeated team in the NCAA at 14-0 and are currently leading the nation with a regular-season win streak of 20. OU has gone undefeated in the regular season twice in the past three seasons.

HEAD COACH K.J. KINDLER



K.J. KINDLER

HEAD COACH -- FIFTH YEAR

- Career Record: 159-62-3
- Record at OU: 101-36-2

COACHING EXPERIENCE

- Head Coach (Oklahoma, 2006-Present)
- Head Coach (Iowa State, 2001-2006)
- Assistant Coach (Iowa State, 1992-2001)

CAREER COACHING HIGHLIGHTS

- Only head coach in NCAA women's gymnastics history to lead two separate programs to the NCAA Super Six (Oklahoma in 2010, Iowa State in 2006).
- Named National Coach of the Year, South Central Regional Coach of the Year and Big 12 Coach of the Year in 2010.
- Has earned Big 12 Coach of the Year five times (2004, 2005, 2006, 2008, 2010)
- Has led OU to seven-straight NCAA Championship Appearances and three-straight Big 12 Championships.
- Coached OU to two undefeated regular seasons in the last three years.
- OU is 28-2 in home meets under Kindler. The Sooners have gone undefeated at home during the regular season in three of Kindler's four seasons.
- Has coached 12 NCAA Individual Championships qualifiers and 32 All-Americans during her career.
- Has coached a combined 32 Big 12 champions in her career.

A GROUP EFFORT

Oklahoma has not had an all-around competitor this season, which is nothing new for the Sooners. OU had an all-arounder just twice during OU's record-breaking 2010 season (Kayla Nowak at Illinois and Hollie Vise vs. Washington).

TOP-NOTCH SCHEDULING

The Sooners face 10 teams currently ranked in the preseason top 25, including three top 10 teams and five programs that competed at the 2010 NCAA Championships. CollegeGymFans.com recently ranked OU at No. 10 nationally in strength of schedule.

CLOSER LOOK AT OKLAHOMA IN 2011

Oklahoma started the season ranked No. 4 nationally, the highest preseason ranking in program history. The back-to-back-to-back Big 12 Champions return nine members of the record-breaking 2010 squad, as the team looks to make its second-straight NCAA Super Six in 2011.

Headlining OU's returnees are Megan Ferguson and Natasha Kelley. Ferguson is a two-time All-American and was named All-Big 12 on both bars and beam in 2010. Kelley was named the 2010 Big 12 Newcomer of the Year and All-Big 12 on vault and bars. The redshirt-sophomore enters the 2011 season with a career-high 9.925 on vault and 9.9 on both bars and beam.

The Sooners welcome four newcomers for the 2011 season. Hope Bruce and Taylor Spears joined the team in the summer of 2010, while Madison Mooring and Hayden Ward began training with the team in December.

IN ELITE COMPANY

Oklahoma is one of just five programs to advance to the NCAA Championships every year since 2004. OU joins Alabama, Florida, LSU and Utah on the elite list.

CHAMPIONS IN THE CLASSROOM

For the fourth-straight season, five Sooners earned National Association of Collegiate Gymnastics Coaches All-American Scholar Athlete Awards. Nitya Ramaswami finished the academic year with a 4.0 in chemical engineering, she was one of just 67 gymnasts in the country and was the only gymnast in the Big 12 to finish with a 4.0.

FOLLOW THE SOONERS

The OU gymnastics program maintains its own Facebook, YouTube and Twitter accounts, which are updated frequently with all of the latest news about the squad. Links to each of these pages as well as a behind-the-scenes blog can be found at www.SoonerSports.com, the official site of the Oklahoma Sooners.

SEASON BESTS (TEAM).....

EVENT	SCORE	LAST DATE SET
Total	196.175 (3 times)	Jan. 28, 2011
Vault	49.175	Jan. 28, 2011
Bars	49.200	Jan. 14, 2011
Beam	49.350	Jan. 23, 2011
Floor	49.300	Jan. 21, 2011

SEASON BESTS (INDIVIDUAL).....

EVENT	SCORE	GYMNAST
All-Around	--	--
Vault	9.9	Kelley/Stone
Bars	9.875	Ferguson/Kelley/Nowak
Beam	9.95	Madison Mooring
Floor	9.9	Kayla Nowak

PROGRAM BESTS (TEAM).....

EVENT	SCORE	DATE SET
Total	197.950	March 5, 2010
Vault	49.575	March 2, 2002
Bars	49.550	March 14, 2003
Beam	49.675	March 14, 2003
Floor	49.675	March 7, 2003

PROGRAM BESTS (INDIVIDUAL).....

EVENT	SCORE	GYMNAST, DATE SET
All-Around	39.700	Kasie Tamayo, 2004
Vault	10.0	Sara Stone, 2010 Kiara Redmond, 2008 Kiara Redmond, 2007 Leah Mueller, 2002 Amber McCracken, 2000
Bars	10.0	Erin LaBarr, 2005 Allison Landis, 2003
Beam	10.0	Kasie Tamayo, 2002 Kelly Garrison, 1988
Floor	10.0	Patricia Aoki, 2003

2011 SUPERLATIVES.....

VAULT

- 9.900 Natasha Kelley Jan. 21 Quad Meet
9.900 Sara Stone Washington
- 9.875 Natasha Kelley Washington
9.875 Sara Stone Arkansas
9.875 Sara Stone N.C. State
- 9.850 Madison Mooring TWU
9.850 Sara Stone Jan. 21 Quad Meet
9.850 Sara Stone TWU

BARS

- 9.875 Megan Ferguson Arkansas
9.875 Natasha Kelley N.C. State
9.875 Kayla Nowak N.C. State
- 9.850 Natasha Kelley Washington
9.850 Natasha Kelley Jan. 21 Quad Meet
9.850 Kayla Nowak TWU
- 9.825 Megan Ferguson Washington
9.825 Megan Ferguson N.C. State
9.825 Taylor Spears N.C. State

BEAM

- 9.950 Madison Mooring TWU
- 9.900 Natasha Kelley TWU
- 9.875 Taylor Spears N.C. State
9.875 Taylor Spears TWU
- 9.850 Megan Ferguson N.C. State
9.850 Natasha Kelley Arkansas
9.850 Natasha Kelley N.C. State
9.850 Natasha Kelley Washington
9.850 Natalie Ratcliff Jan. 21 Quad Meet

FLOOR

- 9.900 Kayla Nowak Jan. 21 Quad Meet
- 9.875 Megan Ferguson TWU
9.875 Kayla Nowak Arkansas
9.875 Kayla Nowak TWU
9.875 Sara Stone Jan. 21 Quad Meet
- 9.850 Megan Ferguson N.C. State
9.850 Megan Ferguson Jan. 21 Quad Meet
9.850 Kayla Nowak N.C. State
9.850 Kayla Nowak Washington
9.850 Taylor Spears Jan. 21 Quad Meet

2011 ACCOLADES.....

NAME	AWARD	DATE
Sara Stone	Big 12 Event Specialist of the Week	1.11
Kayla Nowak	Big 12 Event Specialist of the Week	1.18
Taylor Spears	Big 12 Newcomer of the Week	1.18
Madison Mooring	Big 12 Newcomer of the Week	1.11

2011 EVENT WINS (TEAM)

EVENT	MEET	SCORE	DATE
Vault (5)	Arkansas	49.000	Jan. 7, 2011
	N.C. State	48.925	Jan. 14, 2011
	Quad Meet 1	49.150	Jan. 21, 2011
	TWU	49.100	Jan. 23, 2011
	Washington	49.175	Jan. 28, 2011
Bars (4)	Arkansas	49.000	Jan. 7, 2011
	N.C. State	49.200	Jan. 14, 2011
	TWU	48.950	Jan. 23, 2011
	Washington	48.950	Jan. 28, 2011
Beam (5)	Arkansas	48.700	Jan. 7, 2011
	N.C. State	49.025	Jan. 14, 2011
	Quad Meet 1	49.025	Jan. 21, 2011
	TWU	49.350	Jan. 23, 2011
	Washington	49.025	Jan. 28, 2011
Floor (4)	N.C. State	49.025	Jan. 14, 2011
	Quad Meet 1	49.300	Jan. 21, 2011
	TWU	48.775	Jan. 23, 2011
	Washington	49.025	Jan. 28, 2011

2011 EVENT WINS (INDIVIDUAL)

NAME	EVENT	SCORE	MEET
Megan Ferguson (3)	Bars	9.875	Arkansas
	Floor	9.85	N.C. State
	Floor	9.875	TWU
Natasha Kelley (4)	Beam	9.85	Arkansas
	Bars	9.875	N.C. State
	Bars	9.85	Washington
	Beam	9.85	Washington
Madison Mooring (2)	Vault	9.85	TWU
	Beam	9.95	TWU
Kayla Nowak (5)	Bars	9.875	N.C. State
	Bars	9.85	TWU
	Floor	9.85	N.C. State
	Floor	9.9	Jan. 21 Quad
	Floor	9.875	TWU
Taylor Spears (1)	Beam	9.875	N.C. State
Sara Stone (4)	Vault	9.875	Arkansas
	Vault	9.875	N.C. State
	Vault	9.85	TWU
	Vault	9.9	Washington

MEET-BY-MEET LEADERS

ARKANSAS - 1.7

EVENT	SCORE	GYMNAST
All-Around	-	-
Vaut	9.875	Stone
Bars	9.875	Ferguson
Beam	9.85	Kelley
Floor	9.875	Nowak

@ N.C. STATE - 1.14

EVENT	SCORE	GYMNAST
All-Around	-	-
Vaut	9.875	Stone
Bars	9.875	Kelley/Nowak
Beam	9.875	Spears
Floor	9.85	Ferguson/Nowak

OR. STATE, DU, CENTENARY - 1.21

EVENT	SCORE	GYMNAST
All-Around	-	-
Vaut	9.9	Kelley
Bars	9.85	Kelley
Beam	9.85	Ratcliff
Floor	9.9	Nowak

@ TWU - 1.23

EVENT	SCORE	GYMNAST
All-Around	-	-
Vaut	9.85	Mooring/Stone
Bars	9.85	Nowak
Beam	9.95	Mooring
Floor	9.875	Ferguson/Nowak

@ WASHINGTON - 1.28

EVENT	SCORE	GYMNAST
All-Around	-	-
Vaut	9.9	Stone
Bars	9.85	Kelley
Beam	9.85	Kelley
Floor	9.85	Nowak

@ NEBRASKA - 2.6

EVENT	SCORE	GYMNAST
All-Around	-	-
Vaut	-	-
Bars	-	-
Beam	-	-
Floor	-	-

@ IOWA STATE - 2.11

EVENT	SCORE	GYMNAST
All-Around	-	-
Vaut	-	-
Bars	-	-
Beam	-	-
Floor	-	-

MISSOURI - 2.18

EVENT	SCORE	GYMNAST
All-Around	-	-
Vaut	-	-
Bars	-	-
Beam	-	-
Floor	-	-

@ MICHIGAN - 2.26

EVENT	SCORE	GYMNAST
All-Around	-	-
Vaut	-	-
Bars	-	-
Beam	-	-
Floor	-	-

OHIO STATE, ILLINOIS, TWU - 3.4

EVENT	SCORE	GYMNAST
All-Around	-	-
Vaut	-	-
Bars	-	-
Beam	-	-
Floor	-	-

MICHIGAN STATE - 3.11

EVENT	SCORE	GYMNAST
All-Around	-	-
Vaut	-	-
Bars	-	-
Beam	-	-
Floor	-	-

BIG 12 CHAMPIONSHIP - 3.19

EVENT	SCORE	GYMNAST
All-Around	-	-
Vaut	-	-
Bars	-	-
Beam	-	-
Floor	-	-

NCAA REGIONAL - 4.2

EVENT	SCORE	GYMNAST
All-Around	-	-
Vaut	-	-
Bars	-	-
Beam	-	-
Floor	-	-

2011 SCORING BREAKDOWN

DATE	MEET	TEAM	SCORE	VAULT	BARS	BEAM	FLOOR	RANK
1.7	Arkansas	OU	195.475	49.000	49.000	48.700	48.775	4
		UA	195.075	48.900	48.625	48.625	48.925	11
1.14	N.C. State	OU	196.175	48.925	49.200	49.025	49.025	7
		NCSU	195.150	48.550	48.950	48.650	49.000	NR
1.21	Quad Meet	OU	195.300	49.150	47.825	49.025	49.300	3
		ORSU	194.650	49.050	48.875	48.675	48.050	6
		Denver	194.300	48.875	48.750	48.025	48.650	23
		Centenary	187.625	47.600	47.300	45.525	447.200	NR
1.23	TWU	OU	196.175	49.100	48.950	49.350	48.775	3
		TWU	193.050	48.550	48.525	47.550	48.425	NR
1.28	Washington	OU	196.175	49.175	48.950	49.025	49.025	5
		UW	195.100	49.050	48.600	48.675	48.775	16

2011 MEET-BY-MEET LINEUPS

DATE	MEET	VAULT	BARS	BEAM	FLOOR
1.7	Arkansas	Brie Olson Melanie Root Natasha Kelley Hope Bruce Madison Mooring Sara Stone	Candace Cindell Taylor Spears Brie Olson Kayla Nowak Megan Ferguson Natasha Kelley	Kayla Nowak Hope Bruce Natalie Ratcliff Madison Mooring Natasha Kelley Megan Ferguson	Brie Olson Madison Mooring Taylor Spears Megan Ferguson Sara Stone Kayla Nowak
1.14	N.C. State	Brie Olson Hope Bruce Natasha Kelley Melanie Root Madison Mooring Sara Stone	Candace Cindell Taylor Spears Hayden Ward Kayla Nowak Megan Ferguson Natasha Kelley	Kayla Nowak Taylor Spears Natalie Ratcliff Madison Mooring Natasha Kelley Megan Ferguson	Brie Olson Madison Mooring Taylor Spears Megan Ferguson Kayla Nowak Sara Stone
1.21	Quad Meet	Natalie Ratcliff Brie Olson Natasha Kelley Melanie Root Madison Mooring Sara Stone	Candace Cindell Taylor Spears Brie Olson Kayla Nowak Megan Ferguson Natasha Kelley	Kayla Nowak Taylor Spears Natalie Ratcliff Madison Mooring Natasha Kelley Megan Ferguson	Brie Olson Madison Mooring Taylor Spears Megan Ferguson Kayla Nowak Sara Stone
1.23	TWU	Natalie Ratcliff Brie Olson Natasha Kelley Melanie Root Madison Mooring Sara Stone	Candace Cindell Taylor Spears Brie Olson Kayla Nowak Megan Ferguson Natasha Kelley	Kayla Nowak Taylor Spears Natalie Ratcliff Madison Mooring Natasha Kelley Megan Ferguson	Brie Olson Madison Mooring Taylor Spears Megan Ferguson Kayla Nowak Sara Stone
1.28	Washington	Natalie Ratcliff Natasha Kelley Brie Olson Melanie Root Madison Mooring Sara Stone	Candace Cindell Hayden Ward Brie Olson Kayla Nowak Megan Ferguson Natasha Kelley	Kayla Nowak Taylor Spears Natalie Ratcliff Madison Mooring Natasha Kelley Megan Ferguson	Brie Olson Hayden Ward Taylor Spears Megan Ferguson Kayla Nowak Sara Stone



HOPE BRUCE

CAREER HIGHS

VT	UB	BB	FX
9.775	-	8.525	-

SEASON HIGHS

VT	UB	BB	FX
9.775	-	8.525	-

DATE	MEET	VAULT	UBARS	BEAM	FLOOR	AA
1.7	Arkansas	9.775	-	8.525	-	-
1.14	@ N.C. State	9.75	-	-	-	-
1.21	Quad Meet	-	-	-	-	-
1.23	@ TWU	-	-	-	-	-
1.28	@ Washington	-	-	-	-	-
2.6	@ Nebraska	-	-	-	-	-
2.11	@ Iowa State	-	-	-	-	-
2.18	Missouri	-	-	-	-	-
2.26	@ Michigan	-	-	-	-	-
3.4	Quad Meet	-	-	-	-	-
3.11	Michigan State	-	-	-	-	-
3.19	Big 12 Championship	-	-	-	-	-
4.10	NCAA Regional	-	-	-	-	-

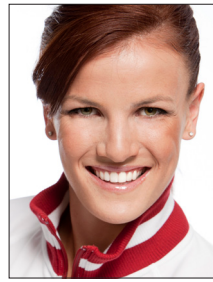

CANDACE CINDELL

CAREER HIGHS

VT	UB	BB	FX
-	9.775	9.75 (ex)	-

SEASON HIGHS

VT	UB	BB	FX
-	9.775	-	-

DATE	MEET	VAULT	UBARS	BEAM	FLOOR	AA
1.7	Arkansas	-	9.775	-	-	-
1.14	@ N.C. State	-	9.75	-	-	-
1.21	Quad Meet	-	9.15	-	-	-
1.23	@ TWU	-	9.75	-	-	-
1.28	@ Washington	-	9.7	-	-	-
2.6	@ Nebraska	-	-	-	-	-
2.11	@ Iowa State	-	-	-	-	-
2.18	Missouri	-	-	-	-	-
2.26	@ Michigan	-	-	-	-	-
3.4	Quad Meet	-	-	-	-	-
3.11	Michigan State	-	-	-	-	-
3.19	Big 12 Championship	-	-	-	-	-
4.10	NCAA Regional	-	-	-	-	-



MEGAN FERGUSON

CAREER HIGHS

VT	UB	BB	FX
-	9.925	9.95	9.925

SEASON HIGHS

VT	UB	BB	FX
-	9.875	9.85	9.875

DATE	MEET	VAULT	UBARS	BEAM	FLOOR	AA
1.7	Arkansas	-	9.875	9.85	9.475	-
1.14	@ N.C. State	-	9.825	9.85	9.85	-
1.21	Quad Meet	-	9.775	9.525	9.85	-
1.23	@ TWU	-	9.8	9.2	9.875	-
1.28	@ Washington	-	9.825	9.825	9.825	-
2.6	@ Nebraska	-	-	-	-	-
2.11	@ Iowa State	-	-	-	-	-
2.18	Missouri	-	-	-	-	-
2.26	@ Michigan	-	-	-	-	-
3.4	Quad Meet	-	-	-	-	-
3.11	Michigan State	-	-	-	-	-
3.19	Big 12 Championship	-	-	-	-	-
4.10	NCAA Regional	-	-	-	-	-

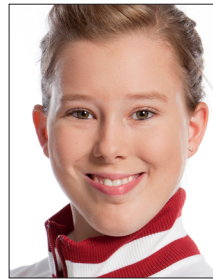

NATASHA KELLEY

CAREER HIGHS

VT	UB	BB	FX
9.925	9.9	9.9	-

SEASON HIGHS

VT	UB	BB	FX
9.9	9.875	9.9	-

DATE	MEET	VAULT	UBARS	BEAM	FLOOR	AA
1.7	Arkansas	9.775	9.225	9.85	-	-
1.14	@ N.C. State	9.75	9.875	9.85	-	-
1.21	Quad Meet	9.9	9.85	9.825	-	-
1.23	@ TWU	9.8	9.075	9.9	-	-
1.28	@ Washington	9.875	9.85	9.85	-	-
2.6	@ Nebraska	-	-	-	-	-
2.11	@ Iowa State	-	-	-	-	-
2.18	Missouri	-	-	-	-	-
2.26	@ Michigan	-	-	-	-	-
3.4	Quad Meet	-	-	-	-	-
3.11	Michigan State	-	-	-	-	-
3.19	Big 12 Championship	-	-	-	-	-
4.10	NCAA Regional	-	-	-	-	-

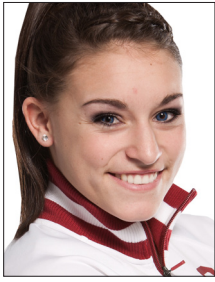

MADISON MOORING

CAREER HIGHS

VT	UB	BB	FX
9.85	-	9.95	9.775

SEASON HIGHS

VT	UB	BB	FX
9.85	-	9.95	9.775

DATE	MEET	VAULT	BARS	BEAM	FLOOR	AA
1.7	Arkansas	9.65	-	9.75	9.75	-
1.14	@ N.C. State	9.675	-	9.675	9.775	-
1.21	Quad Meet	9.775	-	9.775	9.775	-
1.23	@ TWU	9.85	-	9.95	9.45	-
1.28	@ Washington	9.775	-	9.8	-	-
2.6	@ Nebraska	-	-	-	-	-
2.11	@ Iowa State	-	-	-	-	-
2.18	Missouri	-	-	-	-	-
2.26	@ Michigan	-	-	-	-	-
3.4	Quad Meet	-	-	-	-	-
3.11	Michigan State	-	-	-	-	-
3.19	Big 12 Championship	-	-	-	-	-
4.10	NCAA Regional	-	-	-	-	-



KAYLA NOWAK

CAREER HIGHS

VT	UB	BB	FX	AA
9.75	9.875	9.85	9.925	39.050

SEASON HIGHS

VT	UB	BB	FX
-	9.875	9.8	9.9

DATE	MEET	VAULT	BARS	BEAM	FLOOR	AA
1.7	Arkansas	-	9.8	9.725	9.875	-
1.14	@ N.C. State	-	9.875	9.775	9.85	-
1.21	Quad Meet	-	9.225	9.775	9.9	-
1.23	@ TWU	-	9.85	9.8	9.875	-
1.28	@ Washington	-	9.8	9.75	9.85	-
2.6	@ Nebraska	-	-	-	-	-
2.11	@ Iowa State	-	-	-	-	-
2.18	Missouri	-	-	-	-	-
2.26	@ Michigan	-	-	-	-	-
3.4	Quad Meet	-	-	-	-	-
3.11	Michigan State	-	-	-	-	-
3.19	Big 12 Championship	-	-	-	-	-
4.10	NCAA Regional	-	-	-	-	-



BRIE OLSON

CAREER HIGHS

VT	UB	BB	FX
9.9	9.9	-	9.825

SEASON HIGHS

VT	UB	BB	FX
9.825	9.775	-	9.825

DATE	MEET	VAULT	BARS	BEAM	FLOOR	AA
1.7	Arkansas	9.75	9.775	-	9.775	-
1.14	@ N.C. State	9.75	-	-	9.675	-
1.21	Quad Meet	9.8	9.775	-	9.825	-
1.23	@ TWU	9.825	9.75	-	9.775	-
1.28	@ Washington	9.825	9.775	-	9.75	-
2.6	@ Nebraska	-	-	-	-	-
2.11	@ Iowa State	-	-	-	-	-
2.18	Missouri	-	-	-	-	-
2.26	@ Michigan	-	-	-	-	-
3.4	Quad Meet	-	-	-	-	-
3.11	Michigan State	-	-	-	-	-
3.19	Big 12 Championship	-	-	-	-	-
4.10	NCAA Regional	-	-	-	-	-

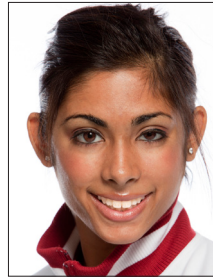

NITYA RAMASWAMI

CAREER HIGHS

VT	UB	BB	FX
-	-	-	-

SEASON HIGHS

VT	UB	BB	FX
-	-	-	-

DATE	MEET	VAULT	BARS	BEAM	FLOOR	AA
1.7	Arkansas	-	-	-	-	-
1.14	@ N.C. State	-	-	-	-	-
1.21	Quad Meet	-	-	-	-	-
1.23	@ TWU	-	-	-	-	-
1.28	@ Washington	-	-	-	-	-
2.6	@ Nebraska	-	-	-	-	-
2.11	@ Iowa State	-	-	-	-	-
2.18	Missouri	-	-	-	-	-
2.26	@ Michigan	-	-	-	-	-
3.4	Quad Meet	-	-	-	-	-
3.11	Michigan State	-	-	-	-	-
3.19	Big 12 Championship	-	-	-	-	-
4.10	NCAA Regional	-	-	-	-	-



NATALIE RATCLIFF

CAREER HIGHS

VT	UB	BB	FX
9.9	-	9.875	-

SEASON HIGHS

VT	UB	BB	FX
9.725	-	9.85	-

DATE	MEET	VAULT	UBARS	BEAM	FLOOR	AA
1.7	Arkansas	-	-	9.55	-	-
1.14	@ N.C. State	-	-	9.25	-	-
1.21	Quad Meet	9.725	-	9.85	-	-
1.23	@ TWU	9.625	-	9.825	-	-
1.28	@ Washington	9.725	-	9.75	-	-
2.6	@ Nebraska	-	-	-	-	-
2.11	@ Iowa State	-	-	-	-	-
2.18	Missouri	-	-	-	-	-
2.26	@ Michigan	-	-	-	-	-
3.4	Quad Meet	-	-	-	-	-
3.11	Michigan State	-	-	-	-	-
3.19	Big 12 Championship	-	-	-	-	-
4.10	NCAA Regional	-	-	-	-	-

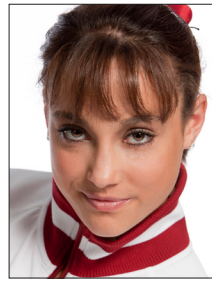

MELANIE ROOT

CAREER HIGHS

VT	UB	BB	FX
9.9	9.875	-	9.75

SEASON HIGHS

VT	UB	BB	FX
9.825	-	-	-

DATE	MEET	VAULT	UBARS	BEAM	FLOOR	AA
1.7	Arkansas	9.825	-	-	-	-
1.14	@ N.C. State	9.8	-	-	-	-
1.21	Quad Meet	9.825	-	-	-	-
1.23	@ TWU	9.775	-	-	-	-
1.28	@ Washington	9.8	-	-	-	-
2.6	@ Nebraska	-	-	-	-	-
2.11	@ Iowa State	-	-	-	-	-
2.18	Missouri	-	-	-	-	-
2.26	@ Michigan	-	-	-	-	-
3.4	Quad Meet	-	-	-	-	-
3.11	Michigan State	-	-	-	-	-
3.19	Big 12 Championship	-	-	-	-	-
4.10	NCAA Regional	-	-	-	-	-



TAYLOR SPEARS

CAREER HIGHS

VT	UB	BB	FX
-	9.825	9.875	9.85

SEASON HIGHS

VT	UB	BB	FX
-	9.825	9.875	9.85

DATE	MEET	VAULT	UBARS	BEAM	FLOOR	AA
1.7	Arkansas	-	9.775	-	9.575	-
1.14	@ N.C. State	-	9.825	9.875	9.75	-
1.21	Quad Meet	-	9.200	9.8	9.85	-
1.23	@ TWU	-	9.8	9.875	9.8	-
1.28	@ Washington	-	-	9.8	9.7	-
2.6	@ Nebraska	-	-	-	-	-
2.11	@ Iowa State	-	-	-	-	-
2.18	Missouri	-	-	-	-	-
2.26	@ Michigan	-	-	-	-	-
3.4	Quad Meet	-	-	-	-	-
3.11	Michigan State	-	-	-	-	-
3.19	Big 12 Championship	-	-	-	-	-
4.10	NCAA Regional	-	-	-	-	-



SARA STONE

CAREER HIGHS

VT	UB	BB	FX
10	-	-	9.875

SEASON HIGHS

VT	UB	BB	FX
9.9	-	-	9.875

DATE	MEET	VAULT	UBARS	BEAM	FLOOR	AA
1.7	Arkansas	9.875	-	-	9.8	-
1.14	@ N.C. State	9.875	-	-	9.8	-
1.21	Quad Meet	9.85	-	-	9.875	-
1.23	@ TWU	9.85	-	-	9.3	-
1.28	@ Washington	9.9	-	-	9.825	-
2.6	@ Nebraska	-	-	-	-	-
2.11	@ Iowa State	-	-	-	-	-
2.18	Missouri	-	-	-	-	-
2.26	@ Michigan	-	-	-	-	-
3.4	Quad Meet	-	-	-	-	-
3.11	Michigan State	-	-	-	-	-
3.19	Big 12 Championship	-	-	-	-	-
4.10	NCAA Regional	-	-	-	-	-



HAYDEN WARD

CAREER HIGHS

VT	UB	BB	FX
-	9.8	-	9.775

SEASON HIGHS

VT	UB	BB	FX
-	9.8	-	9.775

DATE	MEET	VAULT	BARS	BEAM	FLOOR	AA
1.7	Arkansas	-	-	-	-	-
1.14	@ N.C. State	-	9.8	-	-	-
1.21	Quad Meet	-	-	-	-	-
1.23	@ TWU	-	-	-	-	-
1.28	@ Washington	-	9.650	-	9.775	-
2.6	@ Nebraska	-	-	-	-	-
2.11	@ Iowa State	-	-	-	-	-
2.18	Missouri	-	-	-	-	-
2.26	@ Michigan	-	-	-	-	-
3.4	Quad Meet	-	-	-	-	-
3.11	Michigan State	-	-	-	-	-
3.19	Big 12 Championship	-	-	-	-	-
4.10	NCAA Regional	-	-	-	-	-

GYMNAST	2011 SEASON HIGHS					CAREER HIGHS				
	VAULT	BARS	BEAM	FLOOR	AA	VAULT	BARS	BEAM	FLOOR	AA
Hope Bruce	9.775	-	8.525	-	-	9.775	-	8.525	-	-
Candace Cindell	-	9.775	-	-	-	-	9.775	9.75*	-	-
Megan Ferguson	-	9.875	9.85	9.85	-	-	9.925	9.95	9.925	-
Natasha Kelley	9.9	9.875	9.9	-	-	9.925	9.9	9.9	-	-
Madison Mooring	9.85	-	9.95	9.775	-	9.85	-	9.95	9.775	-
Kayla Nowak	-	9.875	9.8	9.9	-	9.75	9.875	9.85	9.925	39.050
Brie Olson	9.825	9.775	-	9.825	-	9.9	9.9	-	9.825	-
Nitya Ramaswami	-	-	-	-	-	-	-	-	-	-
Natalie Ratcliff	-	-	9.85	-	-	9.9	-	9.875	-	-
Melanie Root	9.825	-	-	-	-	9.9	9.875	-	9.75	-
Taylor Spears	-	9.825	9.875	9.85	-	-	9.825	9.875	9.85	-
Sara Stone	9.9	-	-	9.875	-	10	-	-	9.875	-
Hayden Ward	-	9.8	-	9.775	-	-	9.8	-	9.775	-